

Central Divider

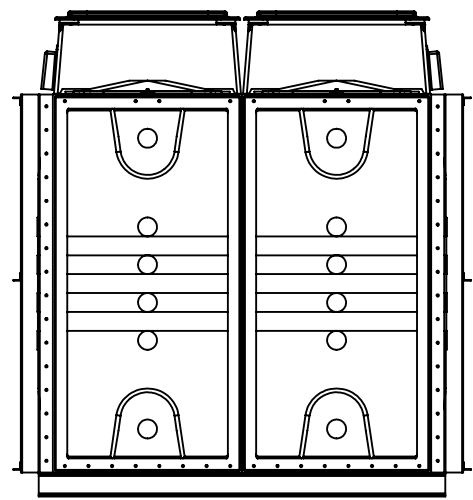
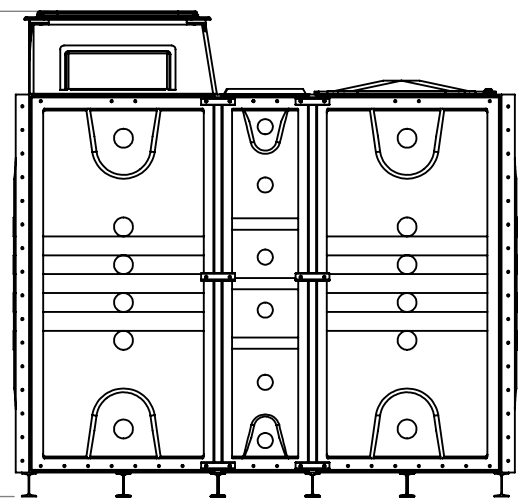

TITLE
PW.2.5x2x2.IFB.DIV.AB

DRAWN BY J. Ellison DATE 07/02/2022
CUSTOMER CUSTOMER

NOTE:
Tanks Direct sectional tanks must be fully supported on a flat, level & continuous foundation which provides structural support to the tank when full to a maximum capacity. It is essential that the installer and/or user refers to the conditions of the installation document prior to the installation of the tank. Under no circumstances should any part of the tank structure be used to provide support to pipework and/or any ancillary items.

DESCRIPTION:
PW.2.5x2x2.IFB.DIV.AB Sectional cold water storage tank c/w raised float valve housing to provide an AB Air gap

A4 ALL DIMENSIONS IN MM - DO NOT SCALE

DATE	VERSION	NOTES
10/10/2019	A	FIRST ISSUE

TANK SPECIFICATION :

INTERNAL DIMENSIONS	2500 x 2000 x 2000mm
EXTERNAL DIMENSIONS	2664 x 2420 x 2567mm
NOM. CAPACITY	10,000 Litres
INSULATION THICKNESS	25mm
MATERIAL	Hot press moulded GRP



SCALE:1:40 SHEET 1 OF 1